

AUDITION 2 - MAI 2021

RELEVÉ A PARTIE MANQUANTE

F. SCHUBERT
(1797 - 1828)

NOM _____ PRENOM : _____ N° : _____

Andante

10

Vln. I

Vln. II

Alt.

Vlc.

mf

mf

mf

Remettre les altérations !

14

Vln. I

Vln. II

Alt.

Vlc.

f *decresc.* *pp* *f*

f *decresc.* *pp* *f*

f *decresc.* *pp* *f*

decresc. *pp* *f*

Chiffrez ces 4 accords.

18

Vln. I

Vln. II

Alt.

Vlc.

ff *pp*

ff *pp*

ff *pp*

ff *pp*

PARTIEL TERMINAL SECOND SEMESTRE

NOM :

PRENOM :

1. Ecrivez les 8 premières mesures du thème de Bizet 1 ton en dessous de l'original

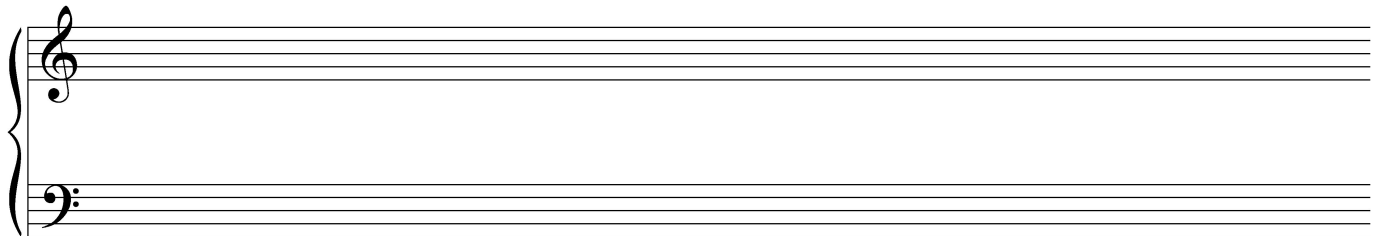
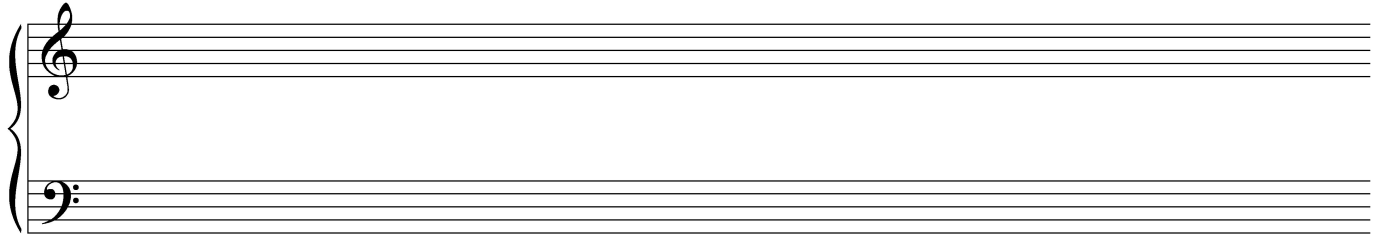

2. Ecrivez le thème de Thielemans (24 mesures) dans le ton original

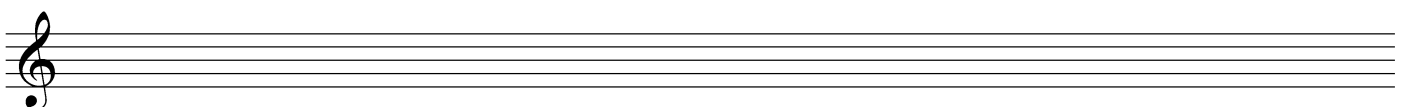
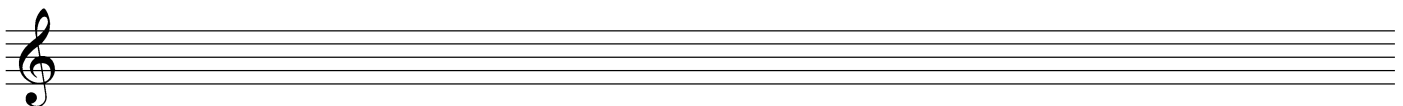
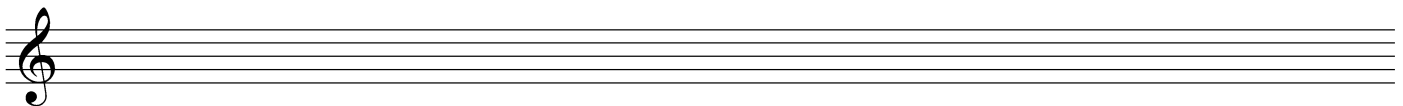
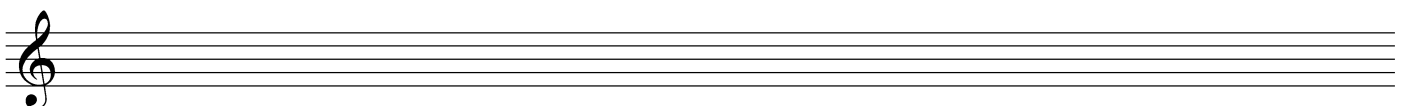
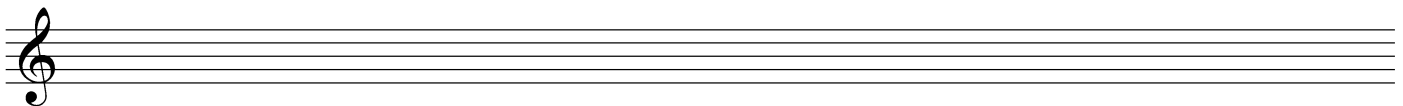

AUDITION 2 - MAI 2021

RELEVE RYTHMIQUE

J. S. BACH
(1685 - 1750)

NOM : _____ PRENOM : _____ N° : _____

Aria

Oboe.

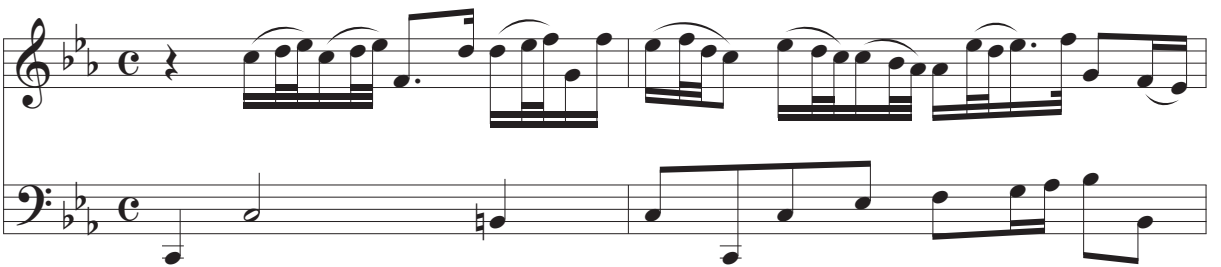

Continuo

3

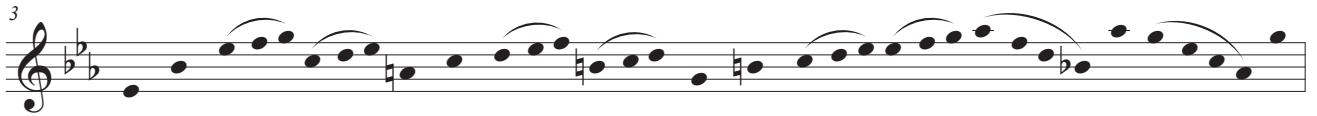

5

AUDITION 2 - MAI 2021

RELEVÉ HARMONIQUE

F. SCHUBERT
(1797 - 1828)

NOM : _____ PRENOM : _____ N° : _____

Ton :

① **Geschwind** ② ③

Ecrire les degrés.

④

10